

RK
prime
plus

The Hub for **Doctors & Hospitals**

An exclusive space designed for
Healthcare and Medical Industry Professionals

15 - Clinics / Hospital
04 - Showrooms

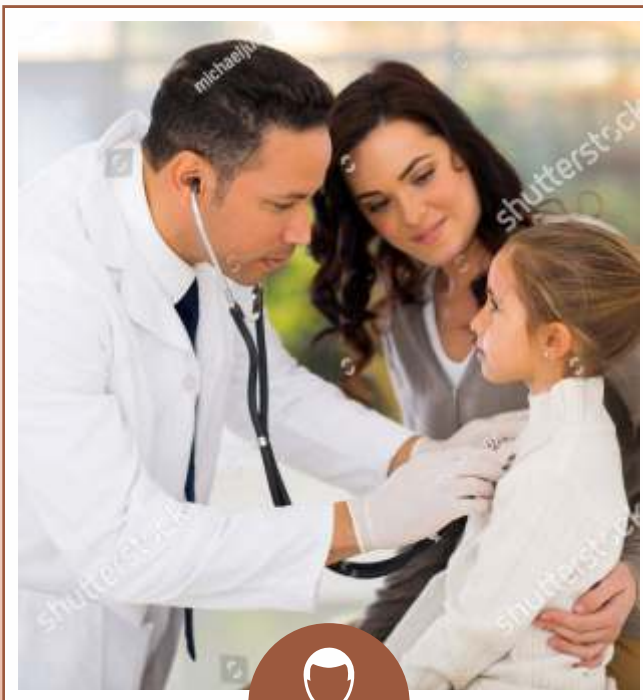

Consulting Doctor

Doctors are the pillars of our society and hence, they deserve highly functional spaces to treat patients. We cater to exactly that requirement with clinic space in the building.



Surgeons

Highly technical and precise, our space is designed to fit every single requirement of a surgeon. Customise your clinic the way you like it



Hospital

RK Prime Plus is laid out in a way that facilitates ease of movement, hence making it the perfect spot for a full functioning hospital with a regular influx of patients.



Diagnostic Center

Detection is important to recovery and here, we recognise that. Diagnostic centers offering a host of tests will be able to find a home in this space.



A place for healing, a place for living

While the inside is outfitted with the latest technology and facilities, the outside is stylish and appealing. We want to make the medical experience easy and comfortable for patients.



Connectivity to the best medical services

RK Prime Plus is strategically located to offer easy access to patients across the city. It is poised to become the medical hub of the area with the hot of facilities and services offered here.



The journey to recovery begins here

Doctors, surgeons, diagnostics: Everything has a home here.
Designed to make foot traffic flow more easily and efficiently, this is where real recovery will begin.



Create a quality experience in a quality building

Our elevation is simple but elegant, allowing this building to stand apart from all others, not just in design but all in terms of its facilities and services.



Basement 1st

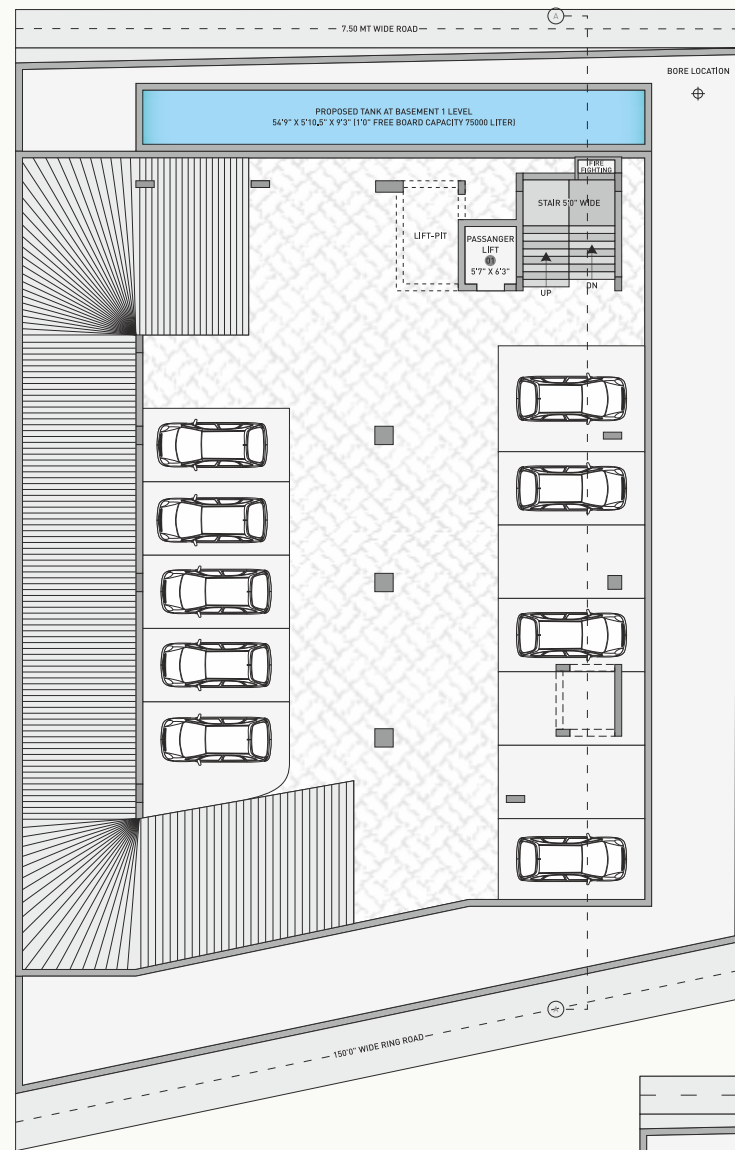

Basement 2nd

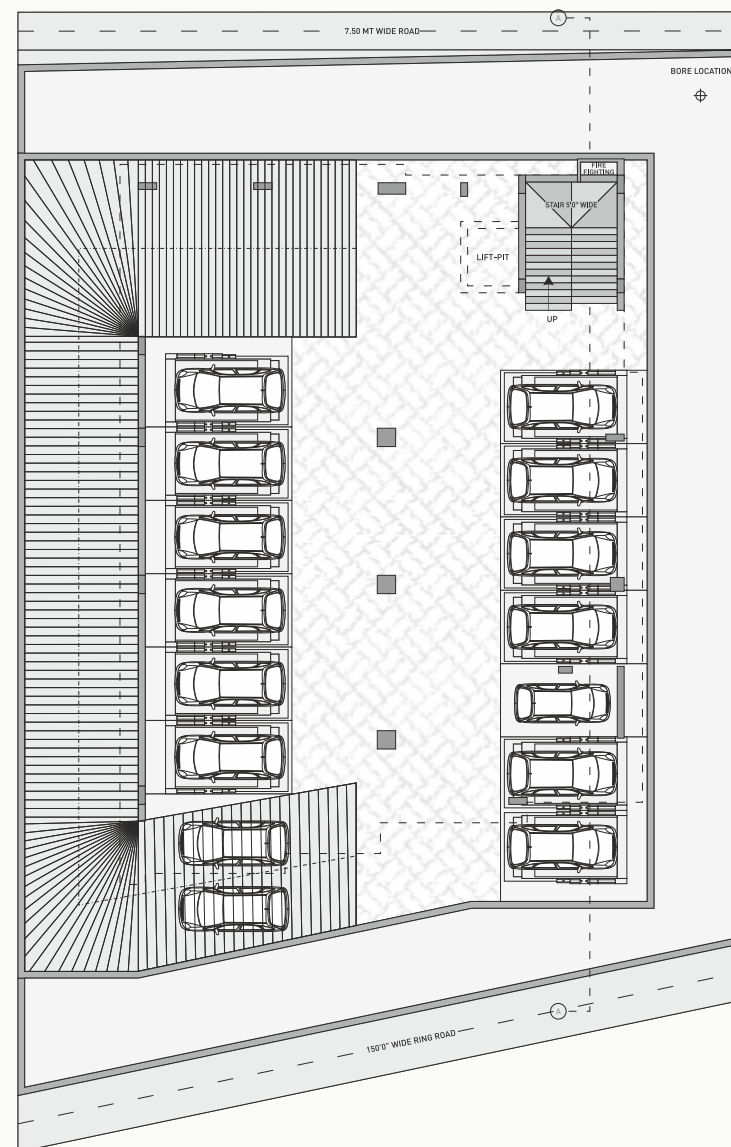

Ground Floor Plan

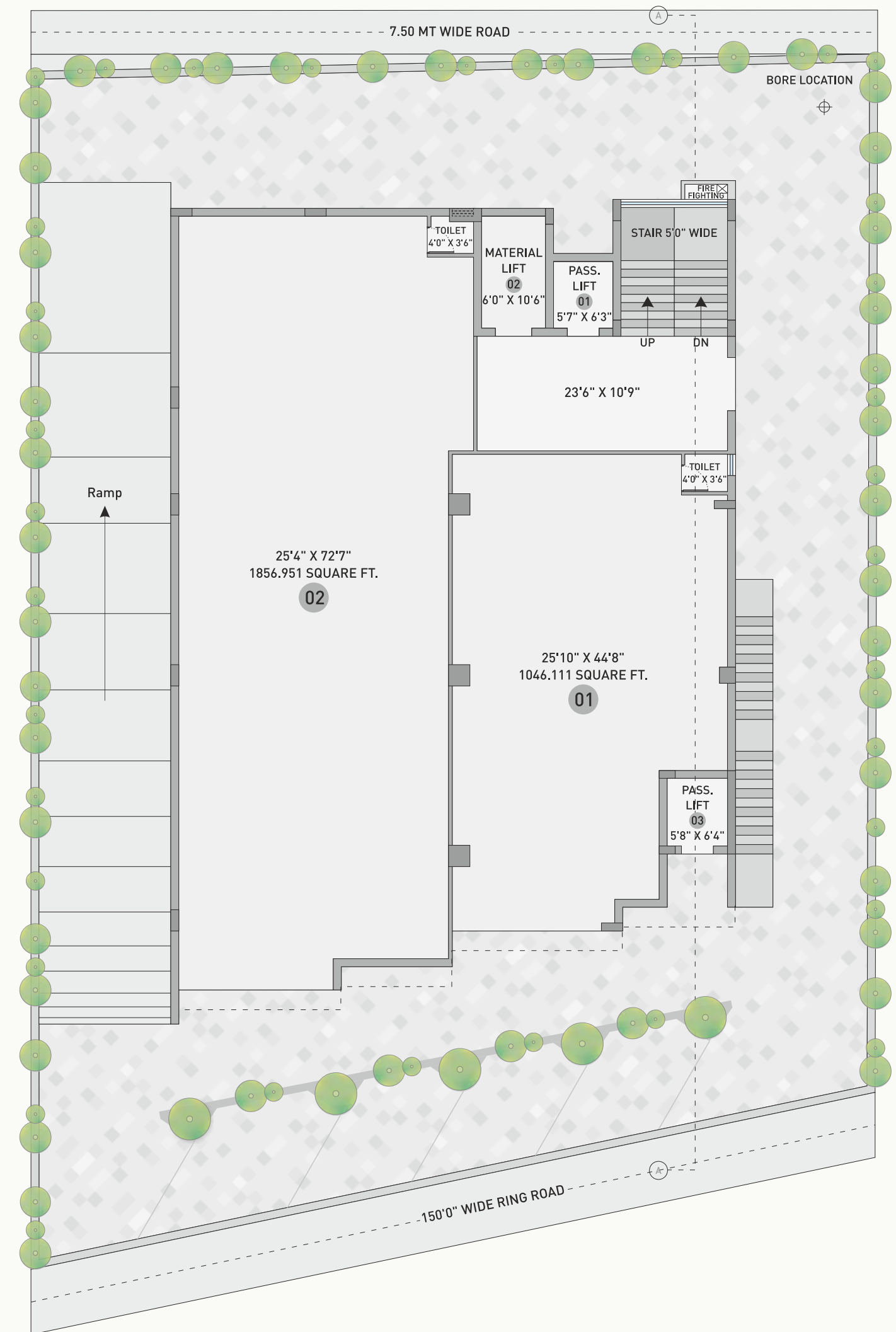

4th & 5th Floor Plan



AMENITIES

Arrangements
for Airline



Arrangements
for Suctionline

Arrangements
for Oxygenline

Well Equipped
Fire Fighting System

Stretcher Lift

Dedicated Emergency
Path and Ramp

D.C. Backup
for Common Areas

CCTV Surveillance
for Common Area

Dedicated space
for AC outdoor units

Well Dedicated Signage
Space In Front Elevation for
Hospital / Clinics On Each Floor

24x7 Security

Two Level
Basement Parking

SPECIFICATION



Building Structure

- Earthquake resistant RCC frame structure



Electrification

- Finolex or equivalent cable wiring & modular switches with isi standard fittings of good quality
- Concealed electrification with adequate points
- TV, AC, telephone internet & intercom point in each unit



Elevation

- Fabulous building elevation can lead to excellent business status



Windows

- Aluminum window with sliding as applicable
- Marble / stone on window sills



Flooring

- Elegant & exquisite flooring in clinics



Fire Safety

- Fire hydrant and fire extinguisher provided as per NBC norms



Attach Toilet

- Bathroom dado up to 7' heights of designer senos
- Flooring with ceramic tiles
- Stone frames for bathrooms
- Branded sanitary ware and cp fittings



Paint

- Internal walls finished with wall putty
- Weather shield acrylic emulsion paint for exteriors
- All common area velvet paint for interiors



Door

- Main door - premium laminates on both side
- Bathroom door - standard flush door.

Location Map

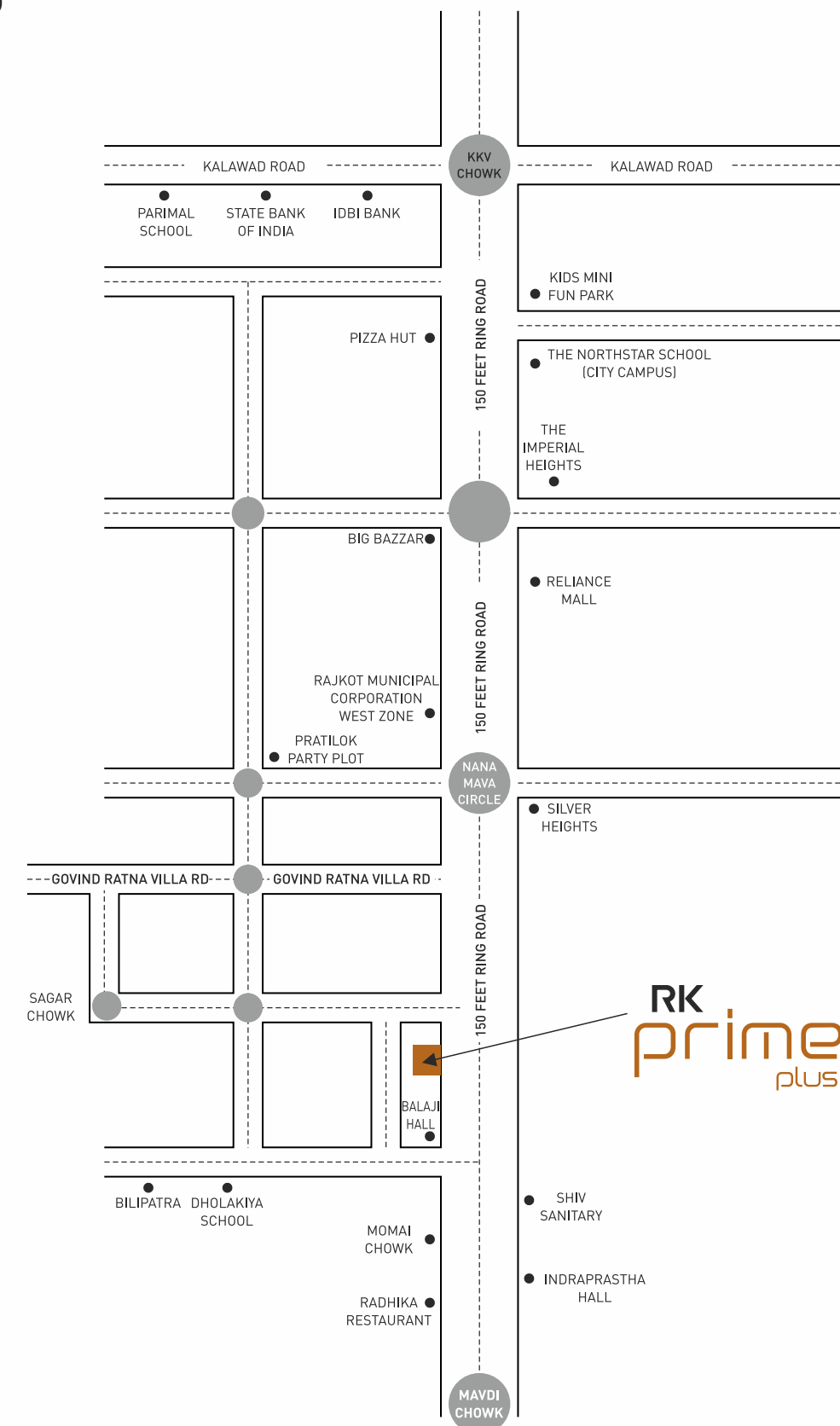

Project By :



RK Group

DISCLAIMER :

Stamp duty & registration charges would be charged extra. • Service tax, VAT, GST or any such addition taxes would be charged extra. • Maintenance deposit would be charged extra. • Internal changes would be permitted at extra cost and with prior permission and no external changes would be permitted. • Terrace right would rest with developers. Any additional FSI at present or in future would be availed by the developer and no member would claim any right for the same.

Note :This brochure is for information purpose only. It does not form a part agreement or any legal document. Subject to Rajkot Jurisdiction.

Architect :
Anand Shah

Structural Designer :
Manish Doshi

For More Detail :
99047 55505



Site Address : Near Balaji Hall & HDFC Bank, 150' Ring Road, Rajkot.

Web : www.rkcreality.in | Email : gaurav@rkcreality.in | rajendra@rkcreality.in